

PLAN SHOWING THE PROPOSED BUILDING IN PLOT NO 9 A.S.No III/7.8&9 OF KOLATHUR VILLAGE, PERAMBUR, MADRAS SCALE 1"=8'0" (1:100) VASANTHAM NAGAR (ADHI LAKSHMI NAGAR)

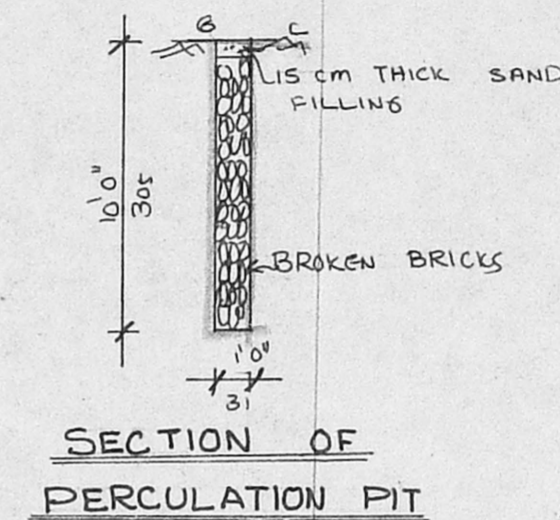
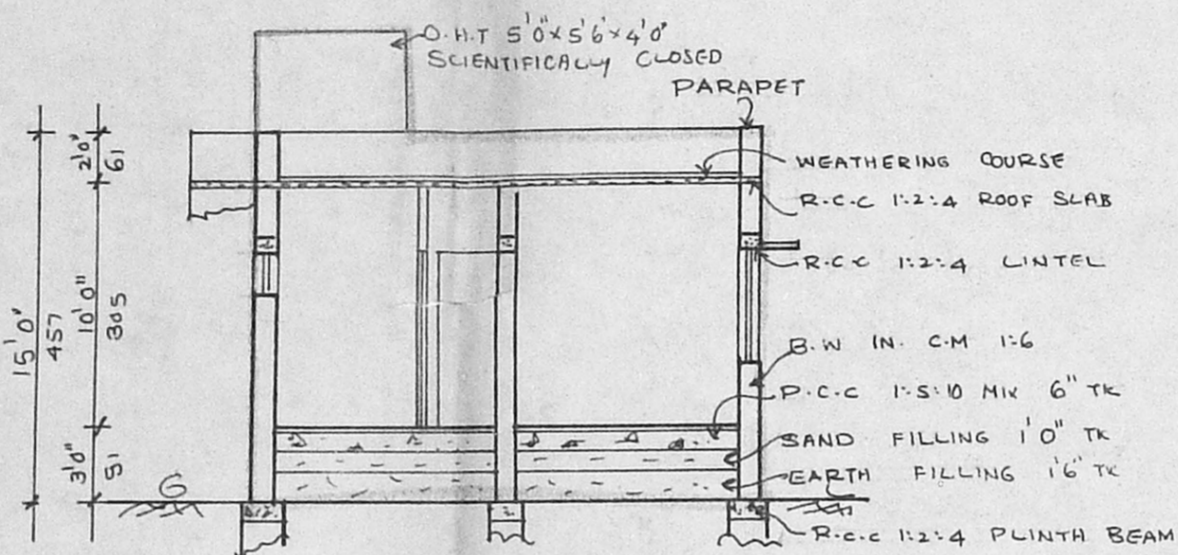
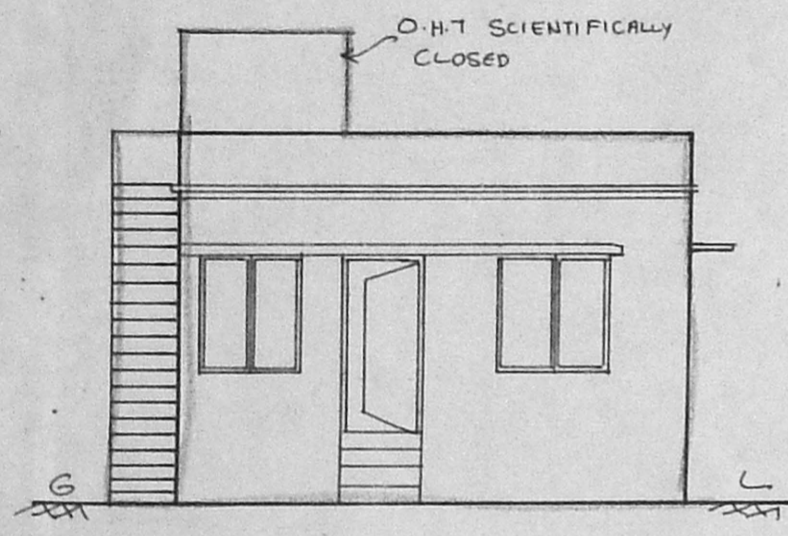
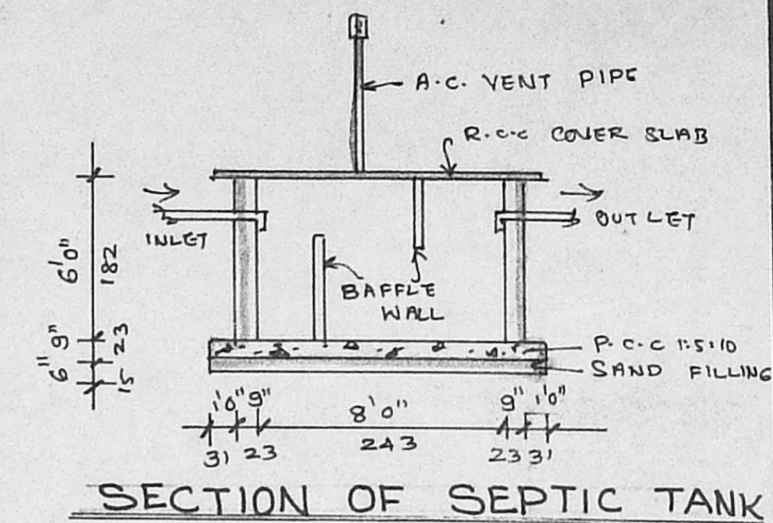

JOINERY DETAIL

D	DOOR	3'3" x 7'0"
D1	DOOR	2'6" x 7'0"
W	WINDOW	4'0" x 4'6"
W1	WINDOW	3'0" x 4'6"
O	DOOR OPENING	3'0" x 7'0"
V	VENTILATOR	2'0" x 3'0"

Planning Permit No. A/20489/375/96
APPROVED
 SUBJECT TO THE CONDITIONS IN THIS OFFICE LETTER.
 No. A272408/96 D.S. 4-56

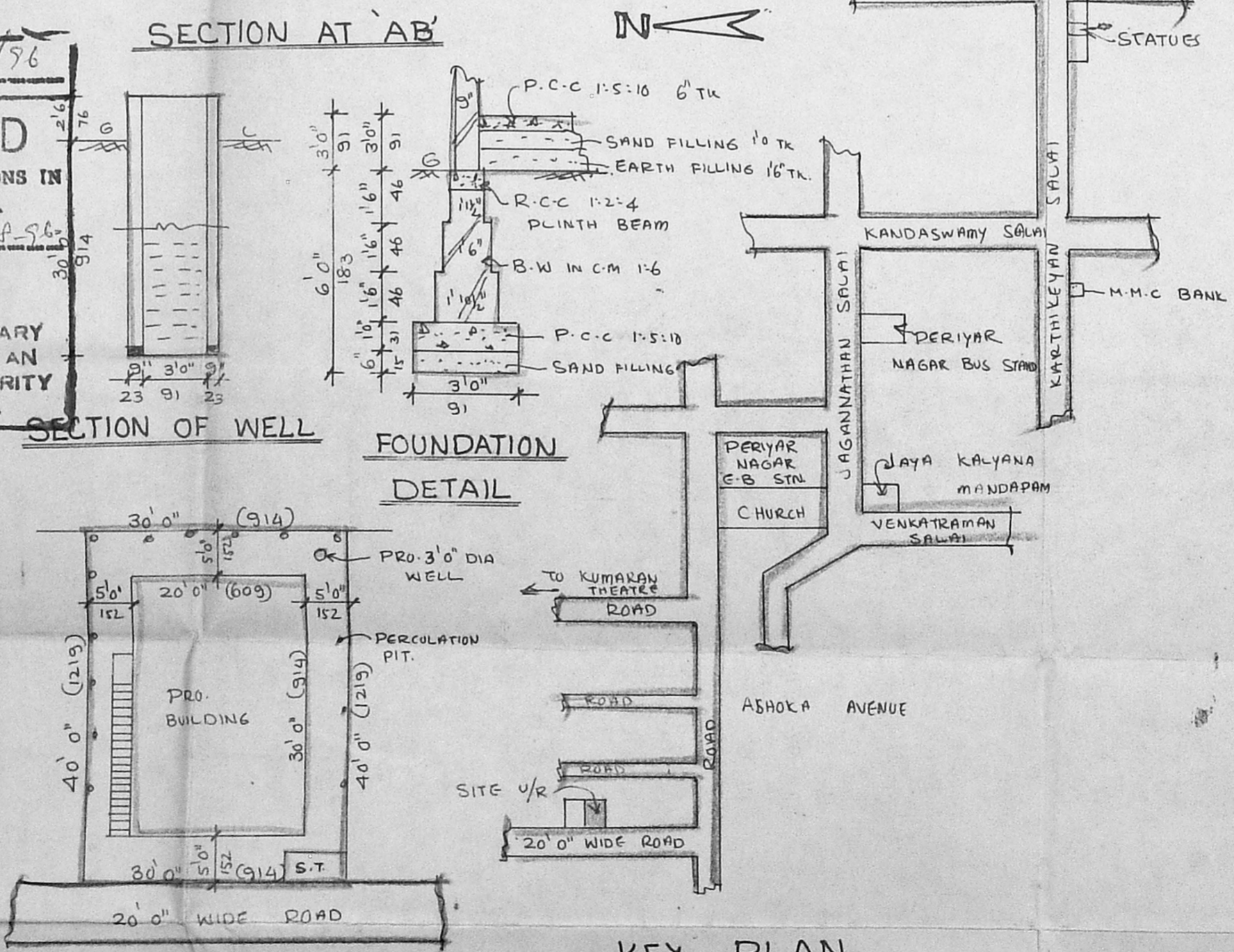
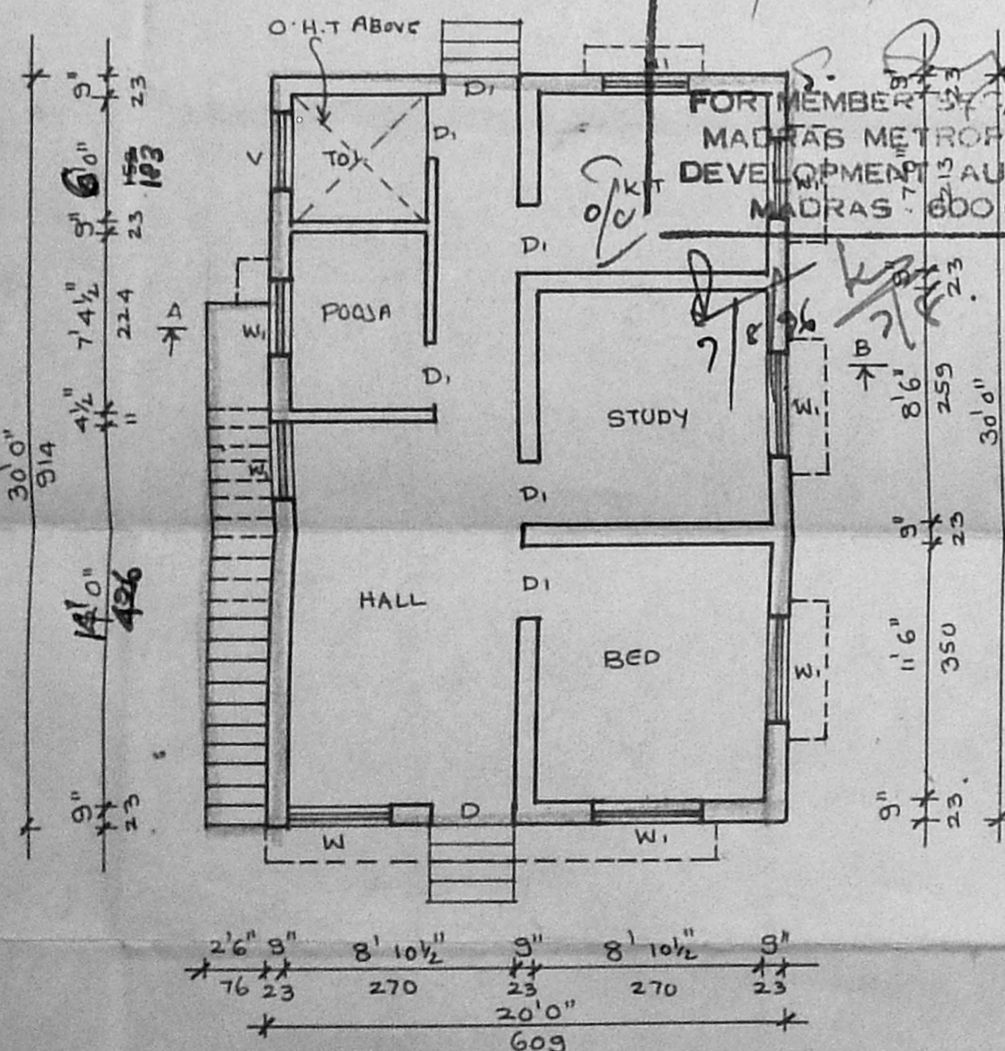

AREA STATEMENT

80 FT	M ²
PLOT AREA : 1200.00	111.50
PROPOSED AREA : 600.00	55.76
F.S.I	: 0.50
COVERAGE	: 50 %

COLOUR REFERENCE

PROPOSED	[Line]
ROAD	[Line]
BOUNDARY	[Line]

OWNER
 K. Muthiah

LICENCED SURVEYOR

I. STALIN JESUDARAN
 Civil Engineer and Consultant
 LICENCED SURVEYER CLASS-II No.
 CORPORATION OF MADRAS
 Residence: 701, Vasantham St.
 New Washermenpet
 (S.P.A.S. 600 081)

KEY PLAN.
 SCALE - NOT TO SCALE

SITE PLAN
 SCALE 1"=16'0"